



Ministry of  
Environment

**CERTIFICATE OF COMPLIANCE**  
**(Pursuant to Section 53 of the *Environmental Management Act*)**

**THIS IS TO CERTIFY** that as of the date indicated below, the site identified in Schedule A of this Certificate of Compliance has been satisfactorily remediated to meet the applicable Contaminated Sites Regulation remediation standards.

This Certificate of Compliance is qualified by the requirements and conditions specified in Schedule B.

The substances for which remediation has been satisfactorily completed and for which this Certificate of Compliance is valid are listed in Schedule C.

I have issued this Certificate of Compliance based on a review of relevant information including the documents listed in Schedule D. I, however, make no representation or warranty as to the accuracy or completeness of that information.

A Director may rescind this Certificate of Compliance if requirements and conditions imposed in the Certificate of Compliance are not complied with or any fees payable under Part 4 of the Act or regulations are outstanding.

This Certificate of Compliance should not be construed as an assurance that there are no hazards present at the site.

The substances to which this Certificate of Compliance applies migrated to the site from a neighbouring source. It should not be assumed that this Certificate of Compliance certifies the remediation of all contaminants at the site.

Date Issued

May 10, 2016

  
Lavinia Zanini, P.Geo  
For Director, *Environmental Management Act*

## Schedule A

The site covered by this Certificate of Compliance is located at 45 Station Hill Road, Lillooet, British Columbia which is more particularly known as the Management Area and described as:

Part of LOT C, TOWNSITE OF LILLOOET SUBURBAN PLAN 15458 described as follows:

Commencing at the southwest corner of Lot C, Town of Lillooet Suburban, Plan 15458,  
Thence easterly on a bearing of  $83^{\circ}57'12''$  more or less a distance of 36.71 m more or less to the southeasterly corner of Lot C, Plan 15458;  
Thence northeasterly along the easterly boundary of Lot C on a bearing of  $26^{\circ}37'28''$  more or less a distance of 20.24 m more or less to a point;  
Thence westerly on a bearing of  $263^{\circ}45'34''$  more or less a distance of 48.11 m more or less to a point on the westerly boundary of Lot C, Plan 15458;  
Thence southerly on a bearing of  $172^{\circ}20'29''$  more or less a distance of 17.01 m more or less to the point of commencement.

PID: Parts of 008-820-384

The site contains part of a legal parcel depicted on an engineering drawing prepared by Underhill Geomatics Ltd. on May 5, 2015.

The approximate centre of the site using the NAD (North American Datum) 1983 convention is:

Latitude:  $50^{\circ} 41' 11.38''$   
Longitude:  $121^{\circ} 56' 8.47''$

Date Issued

May 10, 2016



Lavinia Zanini, P.Geo  
For Director, *Environmental Management Act*

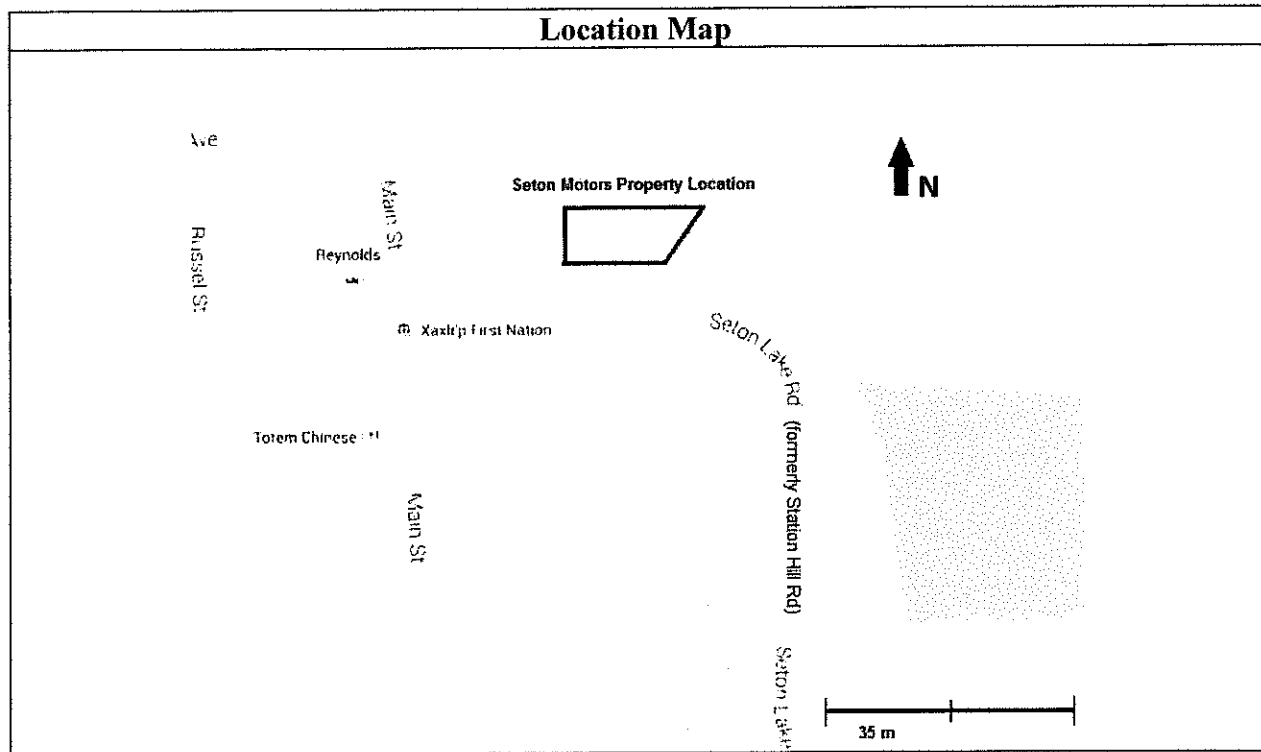
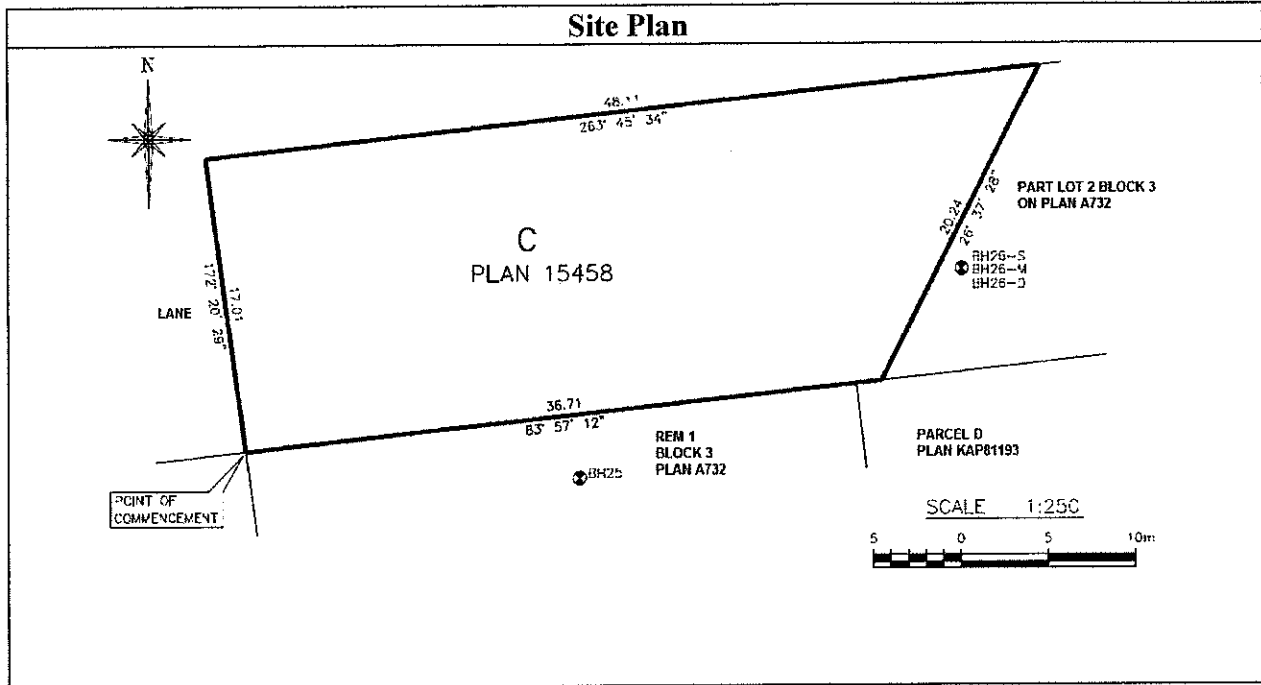

May 10, 2016  
Date Issued

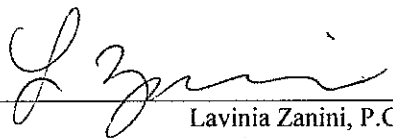
  
Lavinia Zanini, P. Geo.  
For Director, Environmental Management Act

## Schedule B

### Requirements and Conditions

1. Any changes in land, vapour or water uses must be promptly identified by the responsible persons in a written submission to the Director. An application for an amendment or new Certificate of Compliance may be necessary. The uses to which this condition applies are described in Schedule C and in the site investigation documents listed in Schedule D.

The documents listed in Schedule D indicate that vapour attenuation factors were applied to meet Contaminated Sites Regulation numerical and risk-based standards at and adjacent to the site. These vapour attenuation factors were selected based on assumptions about the structures, locations and depths of buildings and trenches existing or expected at and adjacent to the site. These assumptions include the following:

- (a) Consistent with the future land use assumptions of the vapour assessment in the Detailed Site Investigation, the structures on the site must remain consistent with the range of building structures currently in place. Specifically, within the Management Area on the Seton Motors Property buildings must not be constructed with a foundation deeper than 3.0 metres below ground surface (mbgs).

Any inconsistencies that arise between the depths of proposed or constructed buildings at within the Management Area on the Seton Motors Property and the depths of buildings assumed in the selection of vapour attenuation factors in the documents listed in Schedule D must be promptly identified by the responsible persons in a written submission to the Director. An application for an amendment or new Certificate of Compliance may be necessary.

2. The principal risk controls which must be present or implemented and must be maintained at the site include the following:
  - (a) Drinking water wells must not be constructed within the Management Area on the Seton Motors Property.
3. If requested by the Director, the responsible persons must provide a signed statement indicating whether the principal risk controls listed in clause 2 of this Schedule have been and continue to be met. This may include providing a signed statement by an Approved Professional.
4. Performance verification must be undertaken as specified in the Performance Verification Plan listed in Schedule D or as specified in a modification of the plan approved by the Director.

\_\_\_\_\_  
Date Issued May 10, 2016

\_\_\_\_\_  
Lavinia Zanini, P. Geo.  
For Director, *Environmental Management Act*

5. Where required under a Performance Verification Plan for the site, records of performance verification actions and results must be maintained by the responsible persons or their agent. The records must be available for inspection by the Director.
6. The Director must be notified promptly by the persons responsible for the site if performance verification actions indicate that any institutional and engineering controls required in clause 2 of this Schedule are not being met. The following information must be submitted to the Director with the notification, or as soon as practicable thereafter:
  - (a) The time period over which institutional and engineering controls did not meet the requirements of Schedule B;
  - (b) The nature of the excursions;
  - (c) The temporary or permanent corrective measures implemented or to be implemented;
  - (d) An implementation schedule; and
  - (e) Supporting documentation.

Date Issued

May 10, 2016

  
Lavinia Zanini, P.Geo.  
For Director, *Environmental Management Act*

## Schedule C

### Substances and Uses

#### *Substances remediated in soil for commercial land soil use:*

To meet risk-based remediation standards:

- LEPHs.

#### *Substances remediated in water for freshwater aquatic life water use:*

To meet risk-based remediation standards:

- LEPHw.

Date Issued

May 10, 2016

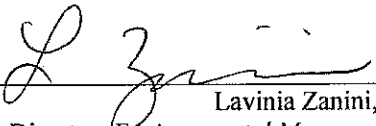
  
Lavinia Zanini, P.Geo.  
For Director, *Environmental Management Act*

## Schedule D

### Documents

*Supplemental Preliminary Site Investigation/Detailed Site Investigation/Confirmation of Remediation, 50 Station Hill Road, Lillooet, British Columbia* by Parsons Canada Ltd. November 20, 2015;

*Addendum to: Supplemental Preliminary Site Investigation/Detailed Site Investigation/Confirmation of Remediation, 50 Station Hill Road, Lillooet, British Columbia* by Parsons Canada Ltd. February 18, 2016;

*Risk Assessment, 50 Station Hill Road, Lillooet, British Columbia* by Parsons Canada Ltd. November 20, 2015;

*Addendum to: Risk Assessment, 50 Station Hill Road, Lillooet, British Columbia* by Parsons Canada Ltd. February 18, 2016;

*Performance Verification Plan, 45 Station Hill Road, Lillooet, British Columbia* by Parsons Canada Ltd. February 18, 2016; and

*Summary of Site Conditions, 45 Station Hill Road, Lillooet, British Columbia* by Parsons Canada Ltd. November 20, 2015.

May 10, 2016  
Date Issued

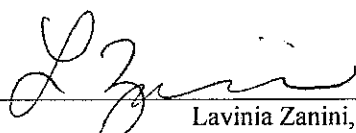
  
Lavinia Zanini, P.Geo.  
For Director, *Environmental Management Act*