

LOG OF TEST HOLE

TEST HOLE NO.
BH17-08M

LOCATION: Refer to FIG. 3
N 5432814.4, E 492089.84



CLIENT: Aquilini TFSI Development
PROJECT: TFN Phase 2 Instrument 1A

TOP OF HOLE ELEV: 2.33 m

TOP OF PIPE ELEV: 3.03 m

DATE: October 31, 2017

METHOD: Solid Stem Auger

FILE NO.: 15028

DRILLING CO.: On-Track Drilling Inc.

INSPECTOR: PSM/ASH

DEPTH (m)	WATER LEVEL	SAMPLES	WATER CONTENT (%)	UNDRAINED SHEAR STRENGTH (kPa)	GRAIN SIZE (%)	SOIL HEADSPACE READING (ppm)	ELEVATION (m)
	▼ 1.2 m - water level read on November 30, 2017 ▼ 1.1 m - water level read on January 10, 2018 ▼ 1.1 m - water level read on April 26, 2018 ▼ 3.2 m - water level read on September 5, 2018	<input type="checkbox"/> Disturbed <input checked="" type="checkbox"/> Undisturbed <input checked="" type="checkbox"/> No Recovery <input type="checkbox"/> Environmental Sample	<input type="checkbox"/> Disturbed <input checked="" type="checkbox"/> Undisturbed	<input type="checkbox"/> Disturbed <input checked="" type="checkbox"/> Undisturbed	<input checked="" type="checkbox"/> Peak <input type="checkbox"/> Residual <input checked="" type="checkbox"/> Remolded	<input checked="" type="checkbox"/> Passing #200 sieve <input type="checkbox"/> Passing #4 sieve	

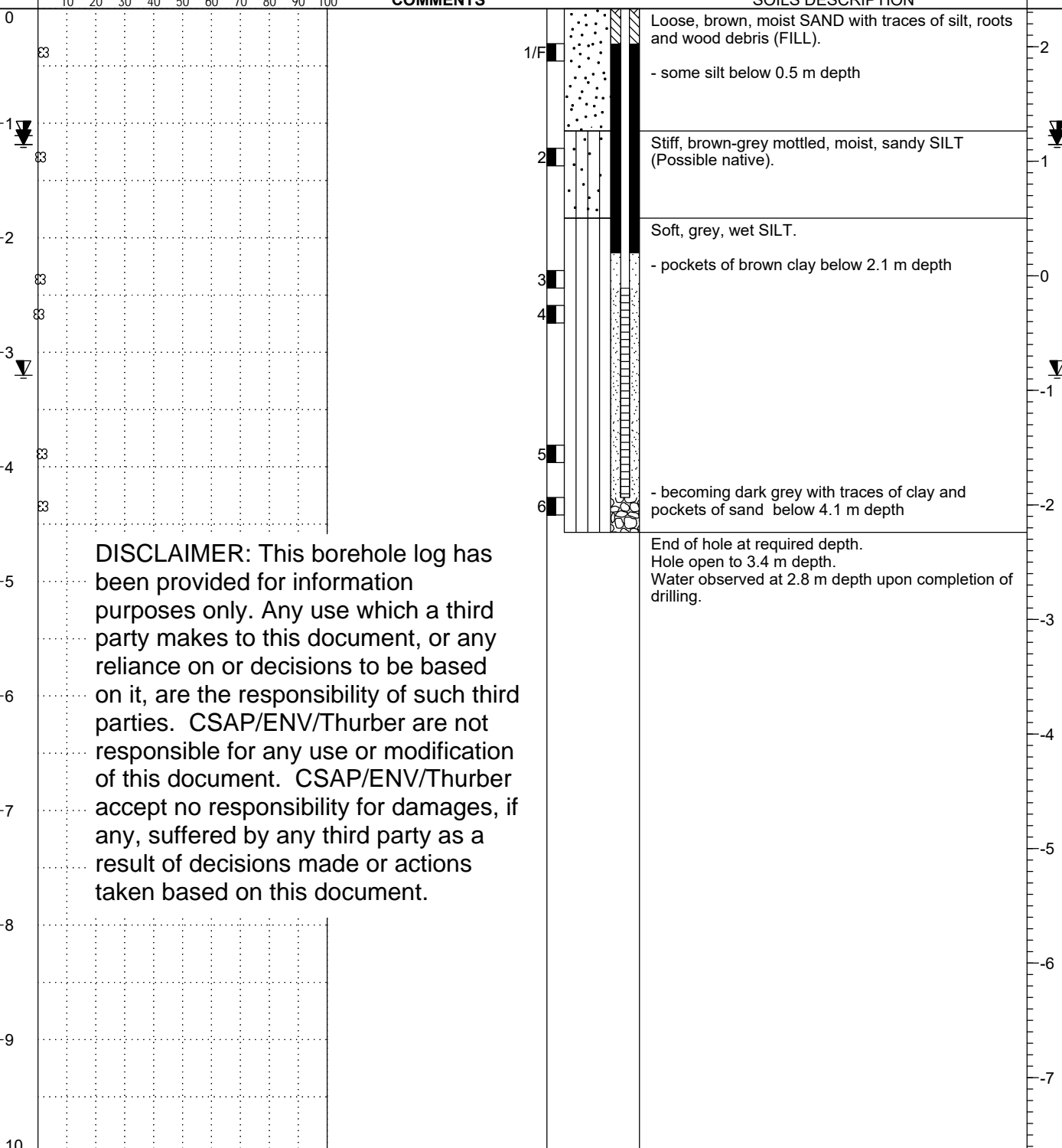

DISCLAIMER: This borehole log has been provided for information purposes only. Any use which a third party makes to this document, or any reliance on or decisions to be based on it, are the responsibility of such third parties. CSAP/ENV/Thurber are not responsible for any use or modification of this document. CSAP/ENV/Thurber accept no responsibility for damages, if any, suffered by any third party as a result of decisions made or actions taken based on this document.